



Whitchurch Lane, Bishopsworth

£385,000



- Energy Rating - C
- Southerly Facing Rear Garden
- Separate Lounge & Dining Room
- Garage & Driveway
- Gas Central Heating

- Semi Detached Bungalow
- Two Double Bedrooms
- Kitchen & Breakfast Room
- Bathroom with Separate Shower
- Upvc Double Glazing

A spacious semi-detached bungalow situated on a highly sought-after stretch of Whitchurch Lane.

This well-presented home offers generous accommodation, including a spacious, welcoming entrance hallway, two double bedrooms, a separate lounge and dining room, and a kitchen with an adjoining breakfast area. The bathroom features both a bath and a separate shower for added convenience.

Outside, a private driveway and garage provide ample off-street parking. The attractive, well-established south-facing rear garden includes a patio area - perfect for relaxing or entertaining.

Additional benefits include gas central heating via a combination boiler (installed approximately five years ago) and UPVC double glazing throughout - the front windows were replaced around two years ago, with the rear updated six to seven years ago.

Originally built in the 1960s, this much-loved home is coming to the market for the first time in over 40 years.

Entrance Hallway 19'7" x 6'0" (5.99 x 1.83)

Reception Room 12'11" x 11'10" (3.96 x 3.63)

Dining Room 11'10" x 11'10" (3.63 x 3.63)

Kitchen 8'5" x 8'0" (2.59 x 2.44)

Breakfast Room 16'4" x 6'0" (5.0 x 1.85)

Bedroom One 13'1" x 10'11" (4.01 x 3.35)

Bedroom Two 11'10" x 10'5" (3.61 x 3.18)

Bathroom 6'7" x 6'7" (2.01 x 2.01)

Garage 15'1" x 8'3" (4.60 x 2.54)

Tenure Status - Freehold

Council Tax - Band D

























Whitchurch Lane, Bishopsworth, Bristol, BS13

Approximate Area = 979 sq ft / 90.9 sq m  
Garage = 124 sq ft / 11.5 sq m  
Total = 1103 sq ft / 102.4 sq m  
For identification only - Not to scale

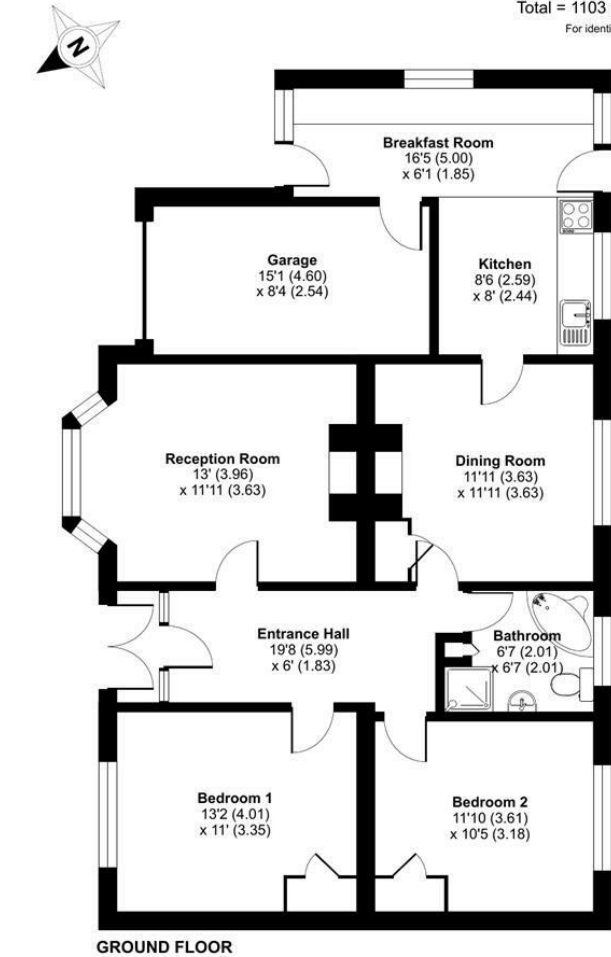

Floor plan produced in accordance with RICS Property Measurement 2nd Edition, Incorporating International Property Measurement Standards (IPMS2 Residential). Produced for Greenwood's Property Centre. REF: 1330683

**GREENWOODS**  
SALES • LETTINGS • COMMERCIAL

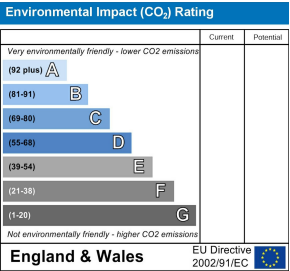
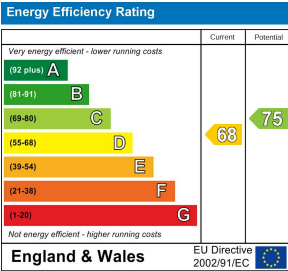
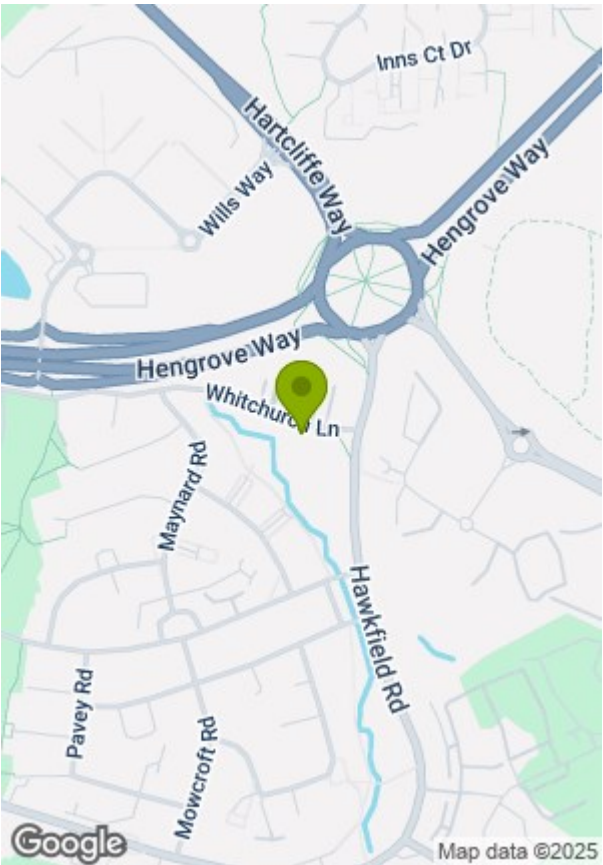

These particulars, whilst believed to be accurate are set out as a general outline only for guidance and do not constitute any part of an offer or contract. Intending purchasers should not rely on them as statements of representation of fact, but must satisfy themselves by inspection or otherwise as to their accuracy. No person in this firm's employment has the authority to make or give any representation or warranty in respect of the property.